

HEALTH ACT 1911
HEALTH (TREATMENT OF SEWAGE AND DISPOSAL OF EFFLUENT AND LIQUID WASTE) REGULATIONS 1974
**APPLICATION TO CONSTRUCT OR INSTALL AN APPARATUS
FOR THE TREATMENT OF SEWAGE**

1. Application Details

Read the application instructions in Appendix 1 before filling in this form.

Referring to Figure 1 in the Appendix 1, this is an application to the:

- Local Government → **Proceed to Section 2**
- Executive Director of Public Health → **Receipt number required** for the payment of \$38.50 **BEFORE** this application is forwarded to the Department of Health WA. Refer to Appendix 2 for payment instructions.

Receipt Number for the payment of \$38.50: _____

Note: Applications without a receipt number will be returned to applicant.

Complete Section 2 AND Section 3

2. Location of System

Lot Number		House Number	
Street Name			
Town or Suburb			
Nearest crossroad			
Local Government (City/Town/Shire)			
Minesite (Include Minesite name, GPS coordinates and sub-locations)	(If applicable)		

3. Owner / Applicant Details

Owner's Name			
Applicant's Name			
Applicant's Postal Address			
Suburb		Postcode	
Applicant's Phone Number			
Applicant's Email Address			

Proceed to Section 4

4. Premises Details

Residential Premises → [Proceed to Section 4.1](#)

Non-Residential Premises → [Proceed to Section 4.2](#)

4.1 Residential Premises

- Number of bedrooms _____
- Number of persons on premises _____
- Number of other dwellings on the lot _____
- Is this an ancillary accommodation? No Yes → LG Planning approval required
- Spa(s) on premises? No Yes: Volume _____ Litres
- Note: _____

[Proceed to Section 5](#)

4.2 Non-Residential Premises

- Please give details of the premises and the nature of use.

- Number of persons on premises and **AND** any other volumes of liquid waste generated onsite:

If there are different uses of the premises (eg. Office, workshop, visitors, washdown), please indicate the number of persons and/or volumes of liquid waste for each category of use. Refer to DOH factsheet: "*Supplement to Regulation 29 – Wastewater system loading rates*" for details on calculating daily wastewater volumes.

- Expected Daily Wastewater Volume: _____ Litres / Day
- Note: _____

[Proceed to Section 5](#)

5. Treatment System Details

- Standard Septic Tank to Leach Drains or Evaporation Ponds → [Proceed to Section 5.1](#)
- Aerobic Treatment Unit (Listed on DOH website's approved list) → [Proceed to Section 5.2](#)
- Wastewater Treatment Plants (includes Commercial ATUs) → [Proceed to Section 5.3](#)
- Greywater Reuse System → [Proceed to Section 5.4](#)
- Alternative Wastewater Treatment Systems → [Proceed to Section 5.5](#)

5.1 Standard Septic Tanks to Leach Drains or Evaporation Ponds

- Septic Tank Sizes _____

- Septic Tank Manufacturer _____
- Leach Drain Lengths _____ ←
- _____
- Leach Drain Manufacturer _____ ←
- Is it an alternating system? Yes No ←
- Evaporation ponds require an engineer's certification, certifying the evaporation ponds are capable of disposing the total wastewater volumes that is being fed into the ponds. Please provide details and specifications of ponds with application.

[Proceed to Section 6](#)

5.2 Aerobic Treatment Unit

- Name and Model of Aerobic Treatment Unit _____
- Disposal Area _____ m²
- Disposal Method:
 Surface Irrigation Subsurface Irrigation Substrata Irrigation
- Copy of maintenance agreement attached? Yes No → Required.
- If leach drains are used for disposal, please complete dot point 3-5 in Section 5.1. -----

[Proceed to Section 6](#)

5.3 Wastewater Treatment Plants

- Please attach technical details and plant specifications with application. The following must be covered:
 - Capacity
 - Volume of treatment tanks
 - Buffer tank(s) volume(s)
 - Treatment train details
 - Water quality objectives
 - Maintenance
 - Alarms
 - Technical drawings of system

- Disposal Method:

Surface Irrigation

Subsurface Irrigation

Substrata Irrigation

Disposal Area Size: _____ m²

- Evaporation ponds: require an engineer's certification, certifying the evaporation ponds are capable of disposing the total wastewater volumes that is being fed into the ponds. Please provide details and specifications of ponds with application.

- Note: _____

[Proceed to Section 6](#)

5.4 Greywater Reuse System

- Name and Model of Greywater Reuse System _____

- Disposal Method:

Surface Irrigation

Subsurface Irrigation

Substrata Irrigation

Disposal Area Size: _____ m²

- If leach drains are used for disposal, please complete dot point 3-5 in Section 5.1.

- Note: _____

[Proceed to Section 6](#)

5.5 Alternative Wastewater Treatment Systems

Attach system's technical specifications from the manufacturer with application.

[Proceed to Section 6](#)

8. Declaration and Signature of Applicant

I hereby apply as the owner, or the person authorised to act on behalf of the owner, for approval to construct or install the apparatus as referred to above. I have completed Section 1-6 of this application form and provided plans that meet the requirements detailed in Section 7.

Also attached (if required) is a local government report for an application to the Executive Director Public Health.

Applicants Signature: _____ Date: _____

Please print name: _____

LOCAL GOVERNMENT REPORT

(TO BE PROVIDED WHERE AN APPLICATION TO CONSTRUCT OR INSTALL AN APPARATUS IS MADE TO THE EXECUTIVE DIRECTOR, PUBLIC HEALTH)
(Local Government Use Only)

1. APPLICANT / LOCATION DETAILS

Owner's Name _____ Applicant's Name _____

Street _____ Town or Suburb _____

Lot or Pt. Lot No. _____ House No. _____ Local Government. _____

2. SITE CONDITIONS

Nature of Soil: Sand Gravel Loam Clay

Other, specify: _____

Depth from natural ground level to highest known permanent/seasonal or tidal water table (mm) _____

Distance from natural water bodies _____ metres

Will the apparatus be installed in any of the following locations:

■ Within 30 m of a well, bore, watercourse, dam intended to be used for human consumption Yes No

■ In an area likely to be subject to flooding or inundation in a 1:10 year return event. Yes No

If yes to any of the above, course of action taken _____

■ Is the information on Section 6 of the application form correct? Yes No

■ Does the proposed development complies with the Government Sewerage Policy? Yes No

3. RECOMMENDATIONS OF LOCAL GOVERNMENT

Approval recommended (subject to the conditions listed below)

Approval not recommended (reasons for refusal attached)

4. CONDITIONS OF APPROVAL

Type of Disposal System and Dimensions (if different from application form): _____

Other Conditions: _____

(Any further conditions should be attached)

Delegate of Local Government: _____

Local Government Approval No.: _____ Date: _____

Appendix 1

Instructions for completing application form:

- Complete Sections 1-8 in full.
- Ensure plans and drawings are according to the specifications detailed in Section 7 of the application form.
- Ensure relevant application fees detailed in Appendix 2 are paid.
- Should you need assistance, contact your local government's Environmental Health Officer.

For applications to the Executive Director, Public Health ONLY:

- Ensure you have recorded your receipt number for the payment of \$38.50 in Section 1 of the application form.
- To submit your application you can either email to WWApps@health.wa.gov.au. OR
- Send by post to:

**Water Unit
Environmental Health Directorate
Grace Vaughan House
PO Box 8172
PERTH BUSINESS CENTRE WA 6849**

Compliance with regulations:

- Construction of the apparatus shall be in accordance with the requirements of the Health (Treatment of Sewage and Disposal of Effluent and Liquid Waste) Regulations 1974.
- Approval will not be given for the installation of an apparatus where sewer connection is available as provided for by either section 72 or section 81 of the Health Act 1911.

Who approves your application? (Figure 1)

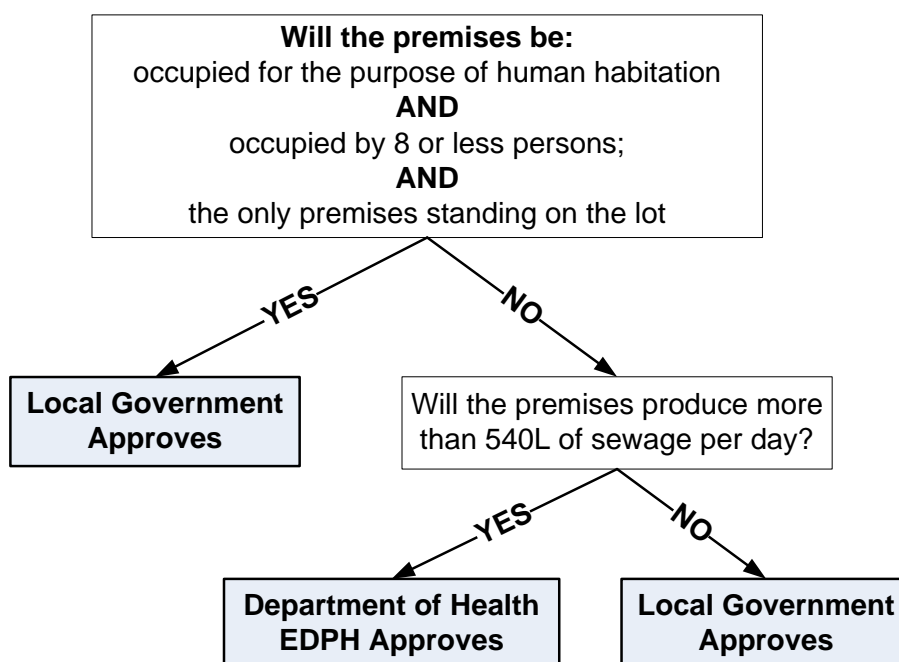

EDPH: Executive Director, Public Health

The Application Process (Figure 2)

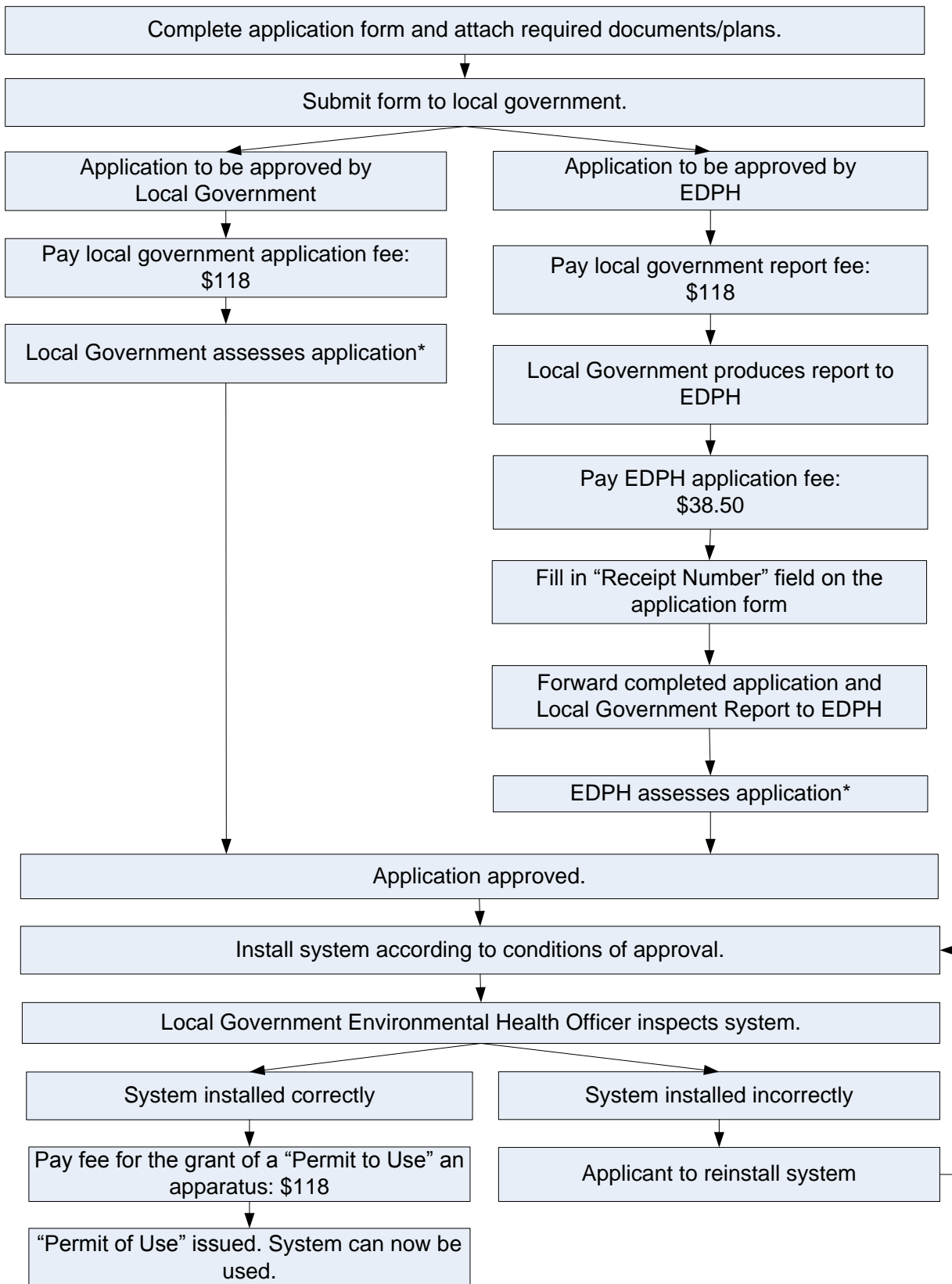

*Unapproved applications will be returned to applicant with reasons for refusal included.

EDPH: Executive Director, Public Health

Appendix 2

The following fees will apply:

Local government application fee (paid to local government) **\$ 118.00**

AND
(when EDPH approval is required)

Health Department of WA application fee:

(a) with a local government report **\$ 38.50**
(b) without a local government report* **\$ 110.00**

Local government report fee **recommended fee \$ 118.00**
(This fee is set by the local government and paid to the local government)

When the application is approved:

Fee for the grant of a permit to use an apparatus **\$ 118.00**
(including all inspections)

*only permitted when local government fails to provide a local government report within 28 days of request.

For applications to the Executive Director, Public Health, the **\$38.50** application fee can be made through the following options:

Option 1: By Telephone

Ring **(08) 9388 4999** and request to be put through to the "Accounts Officer".

Option 2: By Email

Complete "Payment Form" overleaf and email the **PAYMENT FORM ONLY** to **BUadminsupport.ehd@health.wa.gov.au**

Option 3: By Cheque

Send cheque with the completed "Payment Form" overleaf to:

Accounts Officer
Business Unit (Grace Vaughan House)
Environmental Health Directorate
PO Box 8172
PERTH BUSINESS CENTRE WA 6849

Note: Processing times for cheques may take up to 10 business days before a receipt number can be issued. You will not be able to submit your application form without a receipt number.

**For use when lodging an application to the
Executive Director, Public Health ONLY**

**PAYMENT FORM
FOR THE APPLICATION TO INSTALL OR CONSTRUCT AN
APPARATUS FOR THE TREATMENT OF SEWAGE**

Application Fee \$38.50

Applicant's Name / organisation

Return Postal Address for Receipt to be sent:

Name: _____

Address: _____

Suburb: _____ Post Code: _____

Your Return E-mail: _____

Payments by credit card: Fill in credit card details below

Card Type:

Bankcard Mastercard Visa Amex Diners

Credit Card Number

--	--	--	--	--	--	--	--	--	--	--	--	--	--	--	--	--	--	--	--	--

Expiry Date

--	--	--	--	--