

## PARTICULARS

Cert of Title	LR3012/403
Identifier	Lot 127 on Deposited Plan 142103
Address	No street address, DOWERIN
Description	Large block on corner of Metcalf and Jones
Owner	State of WA
Vesting	Shire of Dowerin
Area (SQM)	44693
Zoning	Parks and Recreation
Comment	Reserve 15935 - Government Requirements

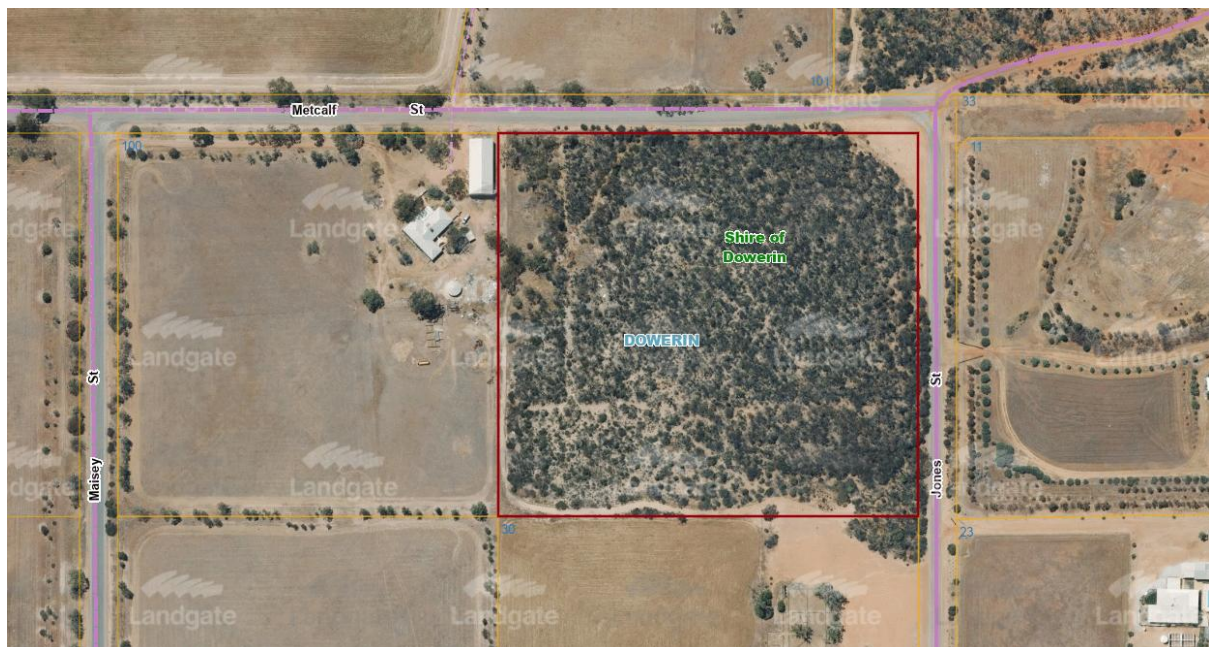

PARTICULARS	
Cert of Title	LR3066/766
Identifier	Lot 28984 on Deposited Plan 189205
Address	No street address, HINDMARSH
Description	Vacant land Watercarrin Bin Road
Owner	State of WA
Vesting	Shire of Dowerin
Area (SQM)	38875
Zoning	Public Purposes
Comment	Reserve 10267 - Parklands





PARTICULARS	
Cert of Title	LR3076/558
Identifier	Lot 22014 on Deposited Plan 142840
Address	No street address, HINDMARSH
Description	Vacant land
Owner	State of WA
Vesting	Shire of Dowerin
Area (SQM)	106989
Zoning	Public Purposes
Comment	Reserve 18002 - Landscape Protection



PARTICULARS	
Cert of Title	LR3111/372
Identifier	Lot 29257 on Deposited Plan 193713
Address	No street address, HINDMARSH
Description	Vacant land
Owner	State of WA
Vesting	Shire of Dowerin
Area (SQM)	49504
Zoning	Public Purposes
Comment	Reserve 11597 - Landscape Protection





PARTICULARS	
Cert of Title	LR3076/635
Identifier	Lot 22438 on Deposited Plan 193713
Address	No street address, HINDMARSH
Description	Vacant land
Owner	State of WA
Vesting	Shire of Dowerin
Area (SQM)	20234
Zoning	Public Purposes
Comment	Reserve 17599 - Landscape Protection

